

acdsee™ pro

Photo Manager

View
Edit
Organize
Process
Publish
Archive



For professional photographers.

Total workflow control—from start to finish.

Total workflow control.

From image capture to final print, ACDSee™ Pro Photo Manager adds unrivaled speed to every aspect of the post-production process, making your workflow systematic and highly efficient. ACDSee Pro minimizes your image clutter so you can view, edit, catalog, process, publish, and archive photographs fast while maintaining the highest professional standards for image output.

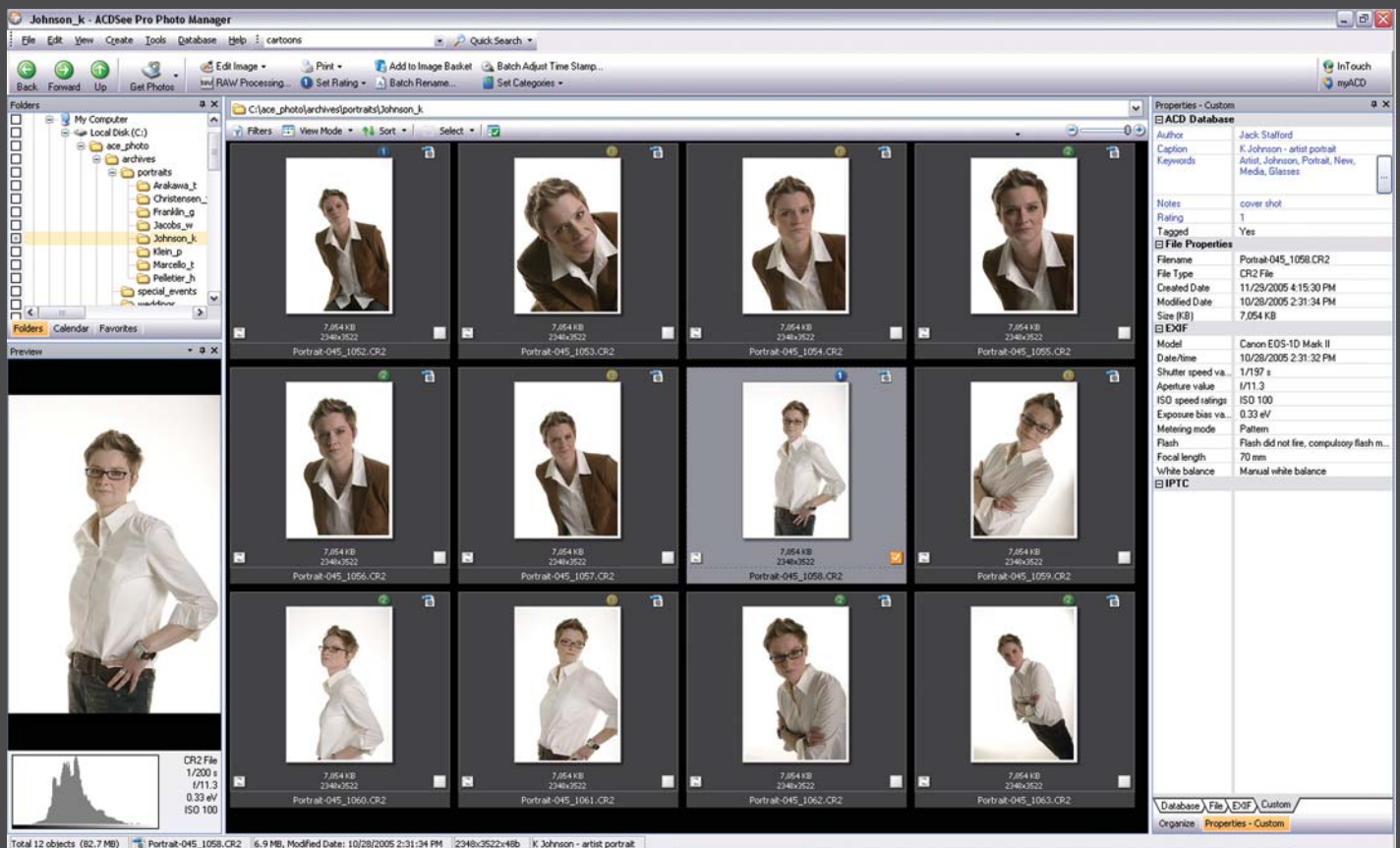

From start...

View it all.

Support for over 100 file formats including DNG and major camera RAW formats. View those 10MB files with high resolution and uncompromised speed.

Edit.

Quickly retouch photos with professional accuracy using curves, levels, and shadow/highlight adjustments, or access Photoshop® from directly within ACDSee.

Organize.

Cull photos from a shoot using one-click visual photo tagging. Catalog for the long haul with custom categories, keywords, notes, IPTC and EXIF metadata.

Customize your workspace.

Tailor a wide range of functionality - like keyboard shortcuts and workspace layouts - to suit your personal style and streamline your workflow.

Compare images.

Compare up to four at once. Analyze the histogram, metadata and exposure levels to choose and tag your best shot.

Use intelligent tools.

Adjust the time stamp of photos from multiple cameras. Run a magnifying glass over specific areas to examine your image with greater precision.

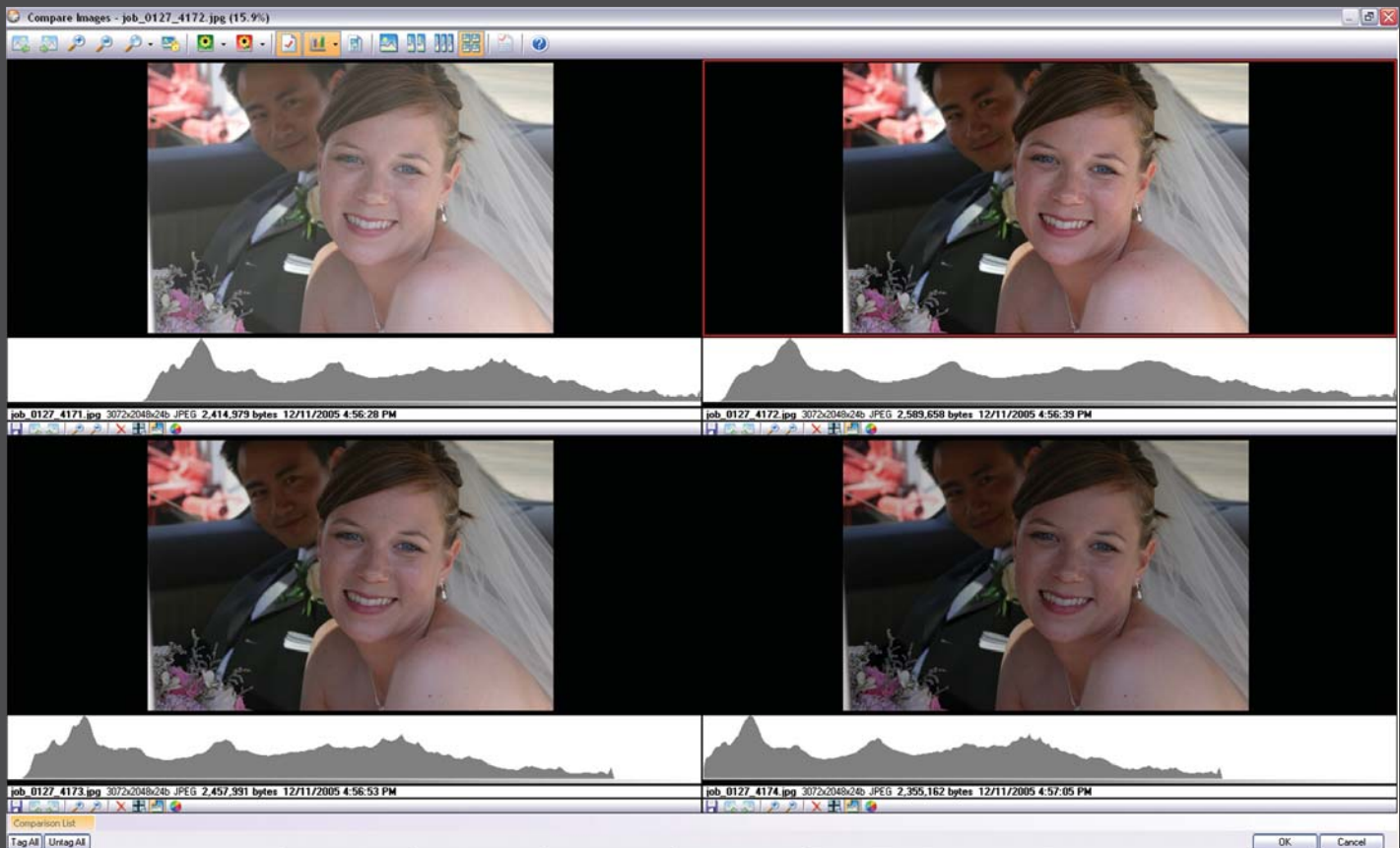

Process.

Adjust white balance, exposure, sharpness, and noise using non-destructive RAW processing. Then apply these settings to a batch of RAW files all at once.

Publish.

Customize your own Web gallery or slide show to showcase to clients and the world. Full color management with ICC profiles ensures photos look and print the way you shot them.

...to finish.

Archive.

Protect against agonizing hard drive failures - burn to CD and DVD, or use the Sync tool to automatically back up your files to another drive.

The elements of a seamless workflow.

View

- Support for more than 100 formats including JPG, BMP, GIF, JPEG2000, PDF, PSD, DNG, TIFF
- Support for archive formats including ZIP, CAB, ARJ, GZ, LHA, RAR, TAR, TGZ, UU
- Support for 33 multimedia formats including AVI, MOV, MP3, MPEG, MPG, SWA, SWF, WAV, WMV
- Support for RAW formats from cameras and digital backs from Canon, Nikon, Fuji, Olympus, Konica Minolta, Pentax, Casio, Imacon, Kodak, Creo, Contax, Leica, Panasonic, Phase One, Sonar and Sony
- Image comparison of up to 4 photos
- Fast RAW image previews
- Full screen view
- Magnifying glass for detailed viewing
- Sort based on EXIF camera metadata and IPTC information
- Histogram preview

Edit

- Tonal adjustments with levels, curves, shadows/highlights, and auto settings
- Image transformations such as crop, rotate, and resize
- Lens correction tools – perspective, barrel, pincushion and fisheye
- Heal and clone tools
- Color cast adjustment, red eye reduction, noise removal, and sharpening with unsharp mask
- Apply over 40 filters including vignette, sepia, oil paint and more
- Add text and watermarks
- Batch edit photos
- Open directly into Photoshop®

Organize

- Visual tagging for fast photo culling
- Hierarchical categories using drag and drop functionality
- Database fields including author, notes, date, caption and keywords
- Keyword pick lists
- Assign 1-5 ratings
- EXIF and IPTC support
- Batch Set Information (Database, EXIF, IPTC)

Process

- Non-destructive processing of RAW files to adjust white balance, exposure, sharpness and noise
- Convert files to over 14 different formats
- Auto rotate photos
- Adjust time stamps
- Batch Processing – apply multiple adjustments simultaneously to multiple photos, including rotate, crop, resize, color cast, adjust exposure, watermark, text overlay, noise removal, sharpening, vignette, and convert formats

Publish

- Customized Web galleries
- Slideshows with audio in multiple output formats – EXE, AVI, SWF
- VCD slideshows for replay on a DVD player
- PDF creation
- E-mail with auto resizing of photos
- Print high-quality contact sheets

Archive

- Burn to CD or DVD
- Sync tool for automated back-up

More Smart Tools

- Save and re-load custom workspace layouts
- Custom shortcut keys
- Color Management with ICC profiles
- Calendar view
- Quick Search bar for lightning fast searches

“ACDSee Pro powers my digital workflow.

I can do 95% of my work without ever leaving the application. I use Photoshop now only for images requiring highly complex adjustments. ACDSee Pro saves me so much time and effort. It's absolutely irreplaceable.”

Serge Timacheff

Official FIE (International Fencing Federation) Photographer

ACDSee Pro is ultra fast.

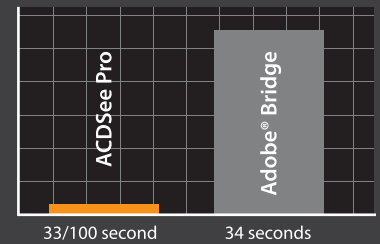

Time taken to display first photo*

Stop idling on the Bridge. View your photos faster in ACDSee Pro, and really accelerate your workflow.

System Requirements:

Hardware

- Intel Pentium® III / AMD Athlon processor or equivalent (Intel Pentium® 4 / AMD Athlon XP or equivalent recommended)
- 256 MB RAM (512 MB RAM recommended)
- 100 MB free hard drive space (1 GB recommended)
- High Color display adapter at 1024 x 768 resolution (1600 x 1200 recommended)
- CD/DVD Burner - for creating CDs and DVDs

Software

- Windows® 2000 or Windows® XP (Windows XP recommended)
- Microsoft® Internet Explorer™ 5.0.0 (6.0.0 recommended)
- TiVo® Desktop Software - to publish images to your TiVo
- Microsoft® DirectX® 9.0 - for Microsoft DirectX file format support, and to create slide shows and screen savers
- QuickTime™ 6.0 - for QuickTime file format support
- Ghostscript® 8.0 - for PDF support
- Windows Media™ Player 9.0 or later

For more information

www.acdsee.com
1.800.579.5309 | 250.544.6700



* Results based on internal benchmark testing that measured the time taken to display the first thumbnail in the file list when the test folder is not catalogued. Test folder contained 2000 JPEGs, total folder size 7.62 GB. Average image size 3.9 MB.